

Class 3 RE Learning Pathway

Year A
Autumn



Incarnation

Understanding Christianity.

Was Jesus the Messiah?



Year A
Spring

Beliefs & Moral Values

Discovery RE.

Discovery RE.

Are Sikh stories important today?



Salvation

Understanding Christianity.

What did Jesus do to save Human Beings?



Year A
Summer

God

Understanding Christianity.

What does it mean (for Christians) if God is holy and loving?



Beliefs Into Action



Discovery RE.

Discovery RE.

How far would a Sikh go for his/her religion?

Year B
Autumn

Beliefs and Practices

Discovery RE.

Discovery RE.

What is the best way for a Muslim to show commitment to God?

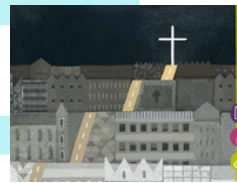

Incarnation

Understanding Christianity.

Christmas.

How significant is it that Mary was Jesus' mother?



Beliefs & Moral Values

Discovery RE.

Discovery RE.

Do beliefs in Karma, Samsara and Moksha help Hindus to lead good lives?



Gospel

Understanding Christianity.

What would Jesus do?



Year B
Spring

Year B
Summer



Creation

Understanding Christianity.

Creation and science: conflicting or complementary?



Salvation

Understanding Christianity.

What difference does the resurrection make for Christians?



Beliefs & moral Values

Discovery RE.

Discovery RE.

Does belief in Akhirah (life after death) help Muslims lead good lives??

